

EXHIBIT A



CHANGE THIS DOOR TO A WINDOW

REMOVE THIS RISER/TREAD

LEVEL 2



CHANGE THIS DOOR TO A WINDOW

REMOVE THIS RISER/TREAD

LEVEL 3

# EXHIBIT B

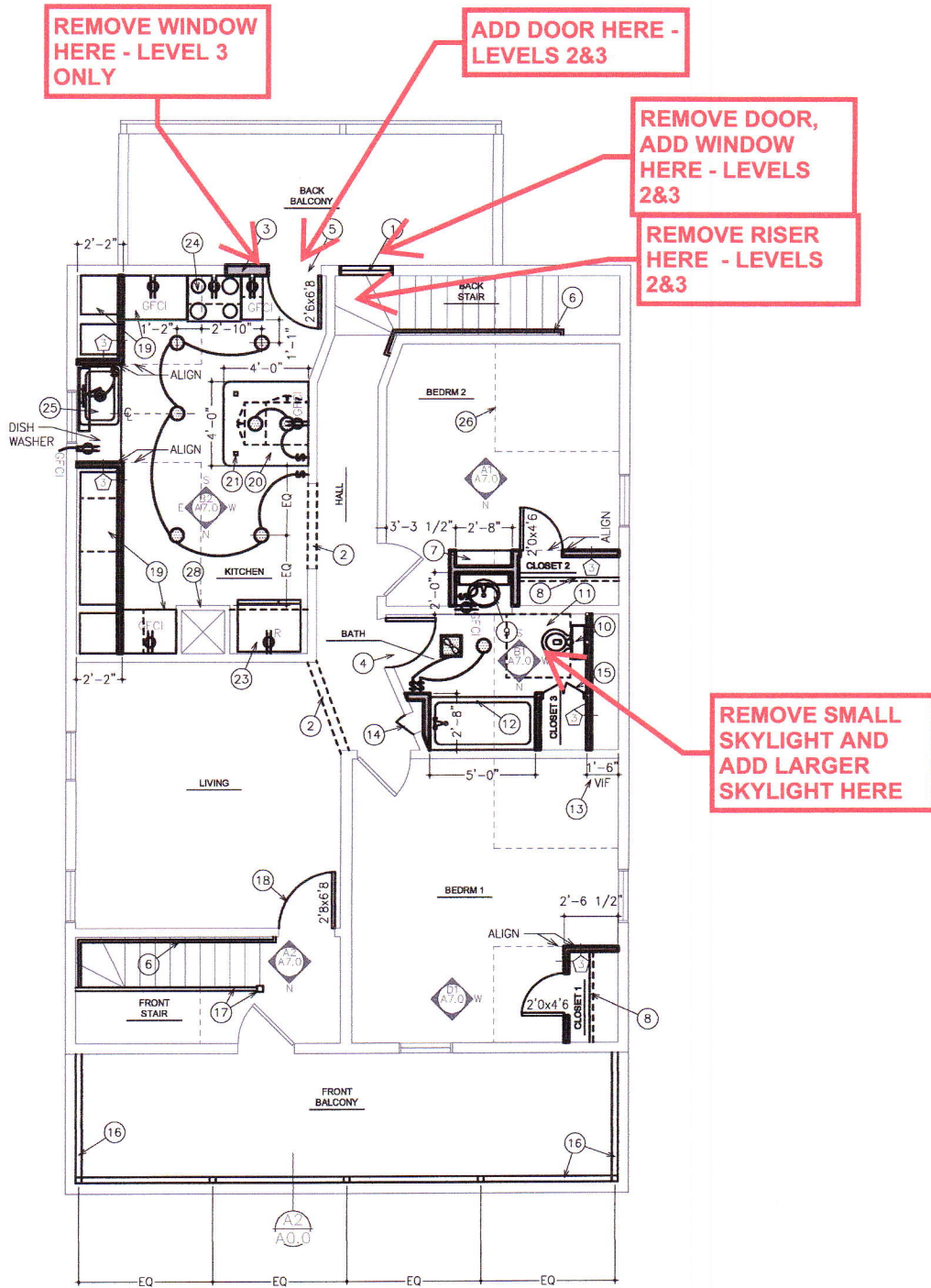









2ND FLOOR -  
DOOR TO PORCH  
WILL BE HERE



2ND FLOOR (3RD  
FLOOR SIMILAR) -  
THIS DOOR WILL  
BE REMOVED & A  
WINDOW  
INSTALLED

2ND FLOOR (3RD  
FLOOR SIMILAR) -  
A NEW DOOR  
WILL BE  
INSTALLED HERE.



EXHIBIT D

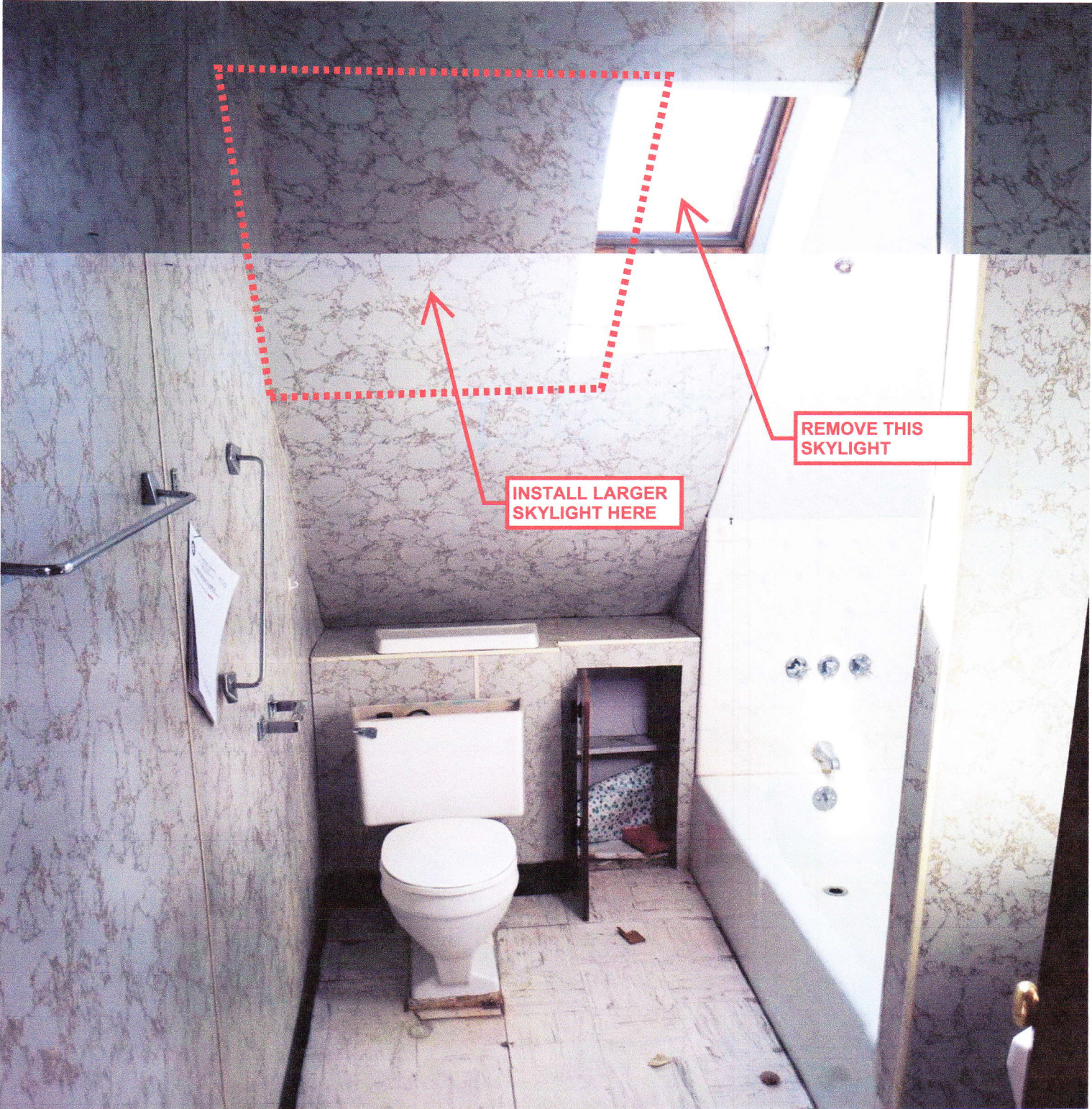
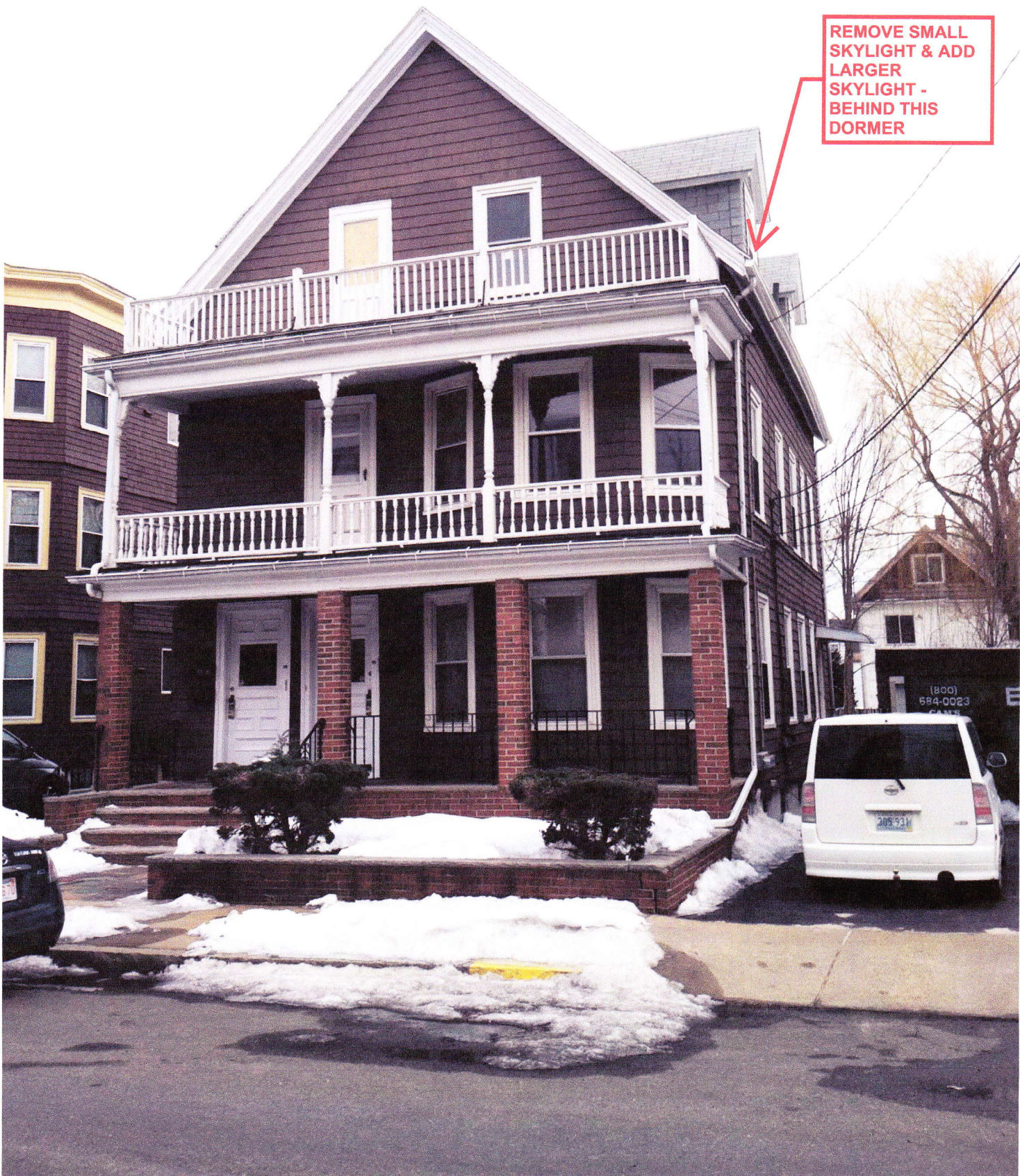



EXHIBIT E

REMOVE SMALL SKYLIGHT & ADD LARGER SKYLIGHT - BEHIND THIS DORMER



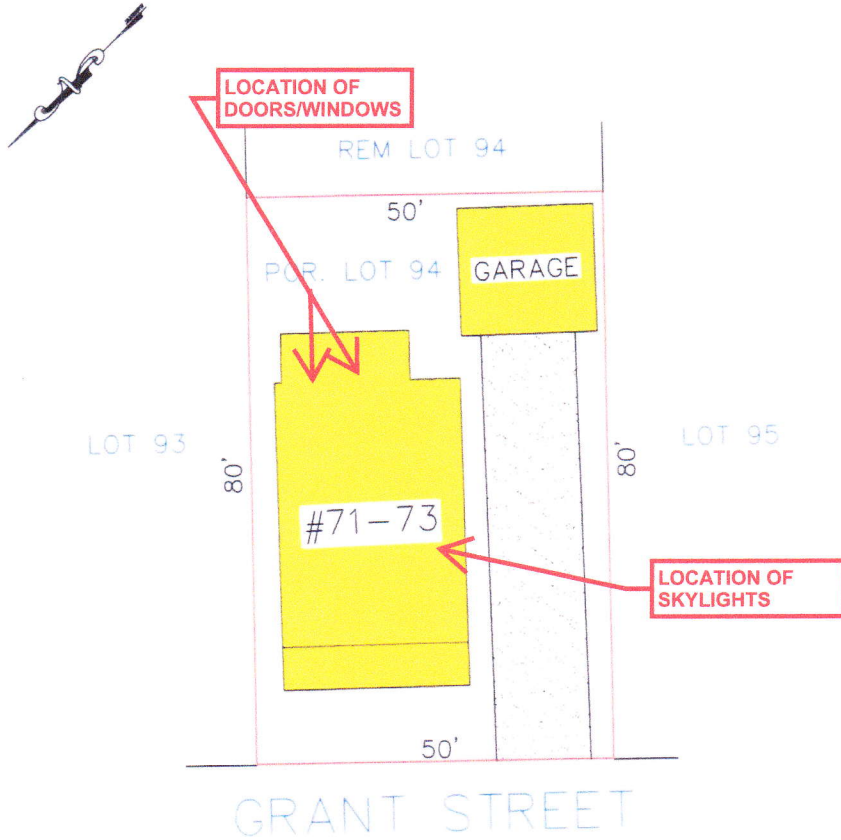

**EXHIBIT F**

<i>File number:</i>	131029-21	<b>UNREGISTERED LAND</b>					
<i>Attorney:</i>	LAW OFF. OF NICOLE STARCK	<i>Deed Book</i>	5535	<i>Page</i>	77		
<i>Lender:</i>	MORTGAGE MASTER, INC.	<i>Plan Book</i>	54	<i>Page</i>	39	<i>Lot(s)</i>	PRT. OF 94
<i>Owner:</i>	ANTHONY VIGLIOTTI	<b>REGISTERED LAND</b>					
		<i>Reg. Book</i>		<i>Sheet</i>		<i>Lot(s):</i>	
<i>Date:</i>	10/31/2013	<i>Certificate of Title</i>					
<i>Assessor's Map</i>	69	<i>Blk:</i>	D	<i>Lot</i>	15	<i>Census Tract</i>	

**MORTGAGE INSPECTION PLAN**  
71-73 GRANT STREET, SOMERVILLE, MA

Scale: 1"=20'



**CERTIFICATION**

I CERTIFY TO THE ABOVE ATTORNEY, BANK AND THEIR TITLE INSURANCE COMPANY THAT THE MAIN BUILDING, FOUNDATION OR DWELLING WAS IN COMPLIANCE WITH THE LOCAL ZONING BYLAWS IN EFFECT WHEN CONSTRUCTED (WITH RESPECT TO STRUCTURAL SETBACK REQUIREMENTS ONLY) OR IS EXEMPT FROM VIOLATION ENFORCEMENT ACTION UNDER MASS. GENERAL LAW TITLE VII, CHAPTER 40A, SECTION 7.

**FLOOD DETERMINATION**

BY SCALE, THE DWELLING SHOWN HERE DOES NOT FALL WITHIN A SPECIAL FLOOD HAZARD ZONE AS DELINEATED ON A MAP OF COMMUNITY #25017C0439E AS ZONE X DATED 6-4-2010 BY THE NATIONAL FLOOD INSURANCE PROGRAM.



**Olde Stone Plot Plan Service, LLC**  
P.O. Box 1166  
Lakeville, MA 02347-  
Tel: (800) 993-3302  
Fax: (800) 993-3304



PLEASE NOTE: This inspection is not the result of an instrument survey. The structures as shown are approximate only. An instrument survey would be required for an accurate determination of building locations, encroachments, property line dimensions, fences and lot configuration and may reflect different information than shown here. The land as shown is based on client furnished information only or assessor's map & occupation and may be subject to further out-sales, takings, easements and rights of way. No responsibility is extended to the landowner or surveyor, or occupant. This is merely a mortgage inspection and is not to be recorded.